1951

Oak Leaves

Jonesboro School

#30 20.00

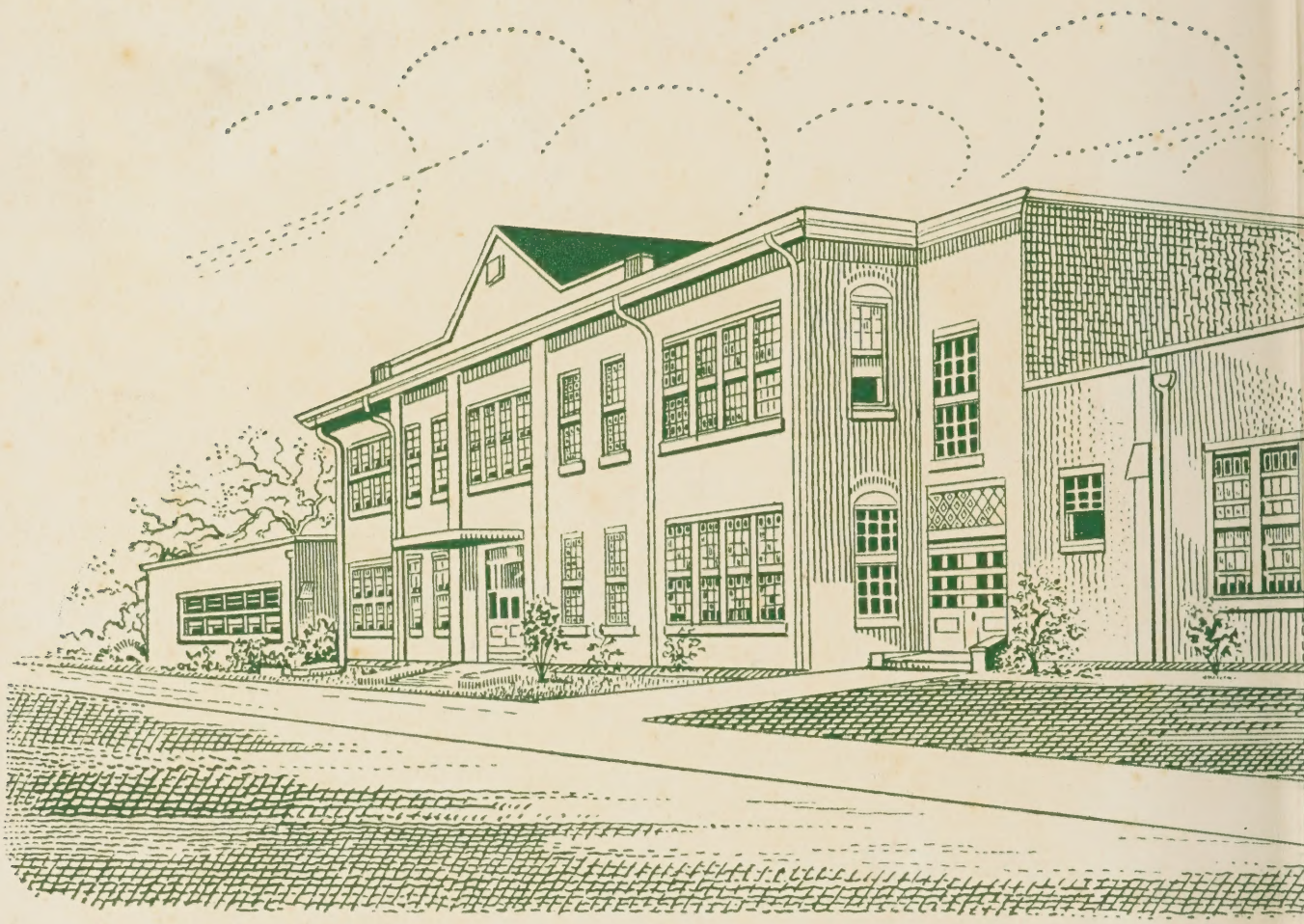

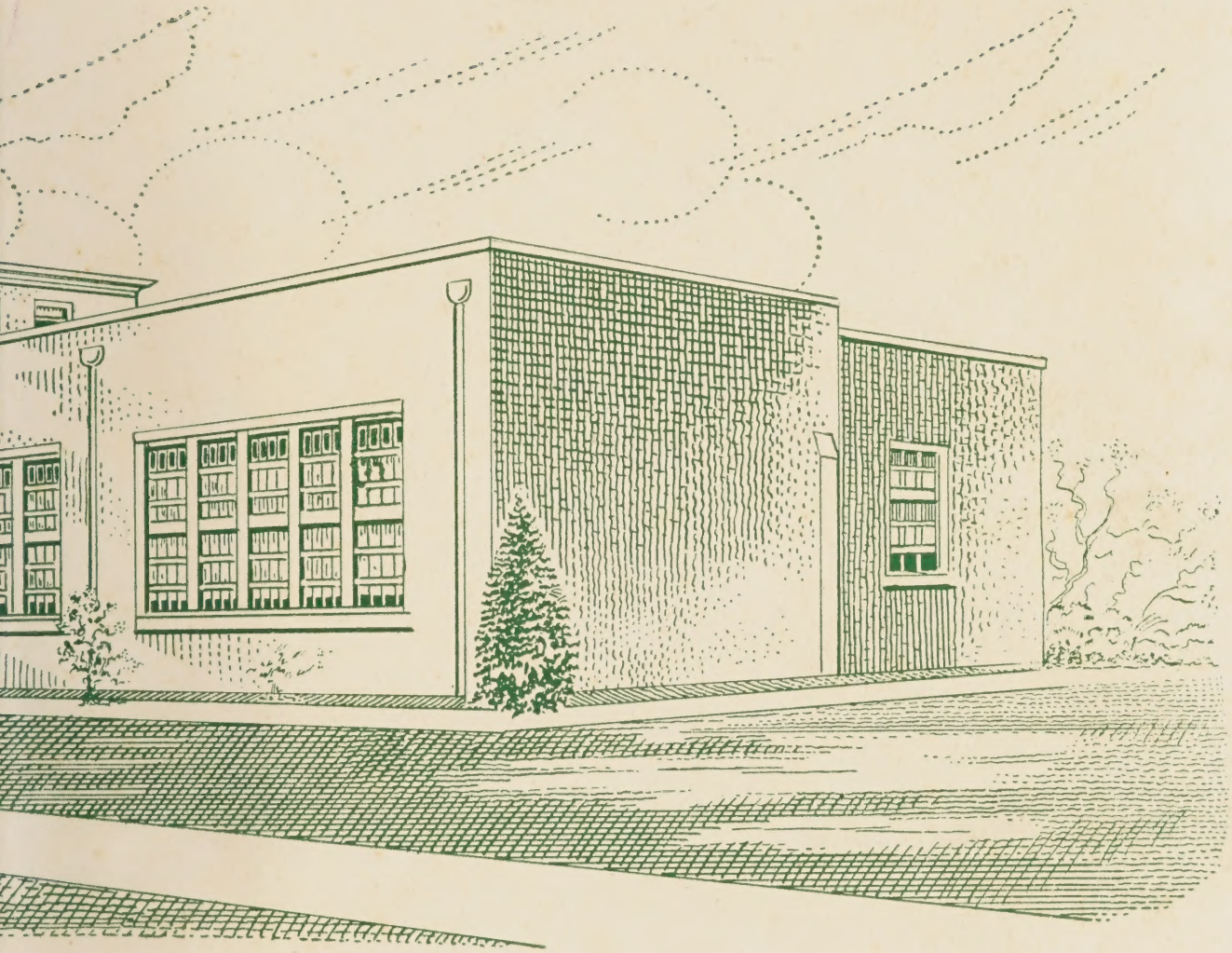

Lee County Libraries, NC

OAK LEAVES

1951

VOLUME V

Published by
THE SENIOR CLASS
of
JONESBORO HIGH SCHOOL

Jonesboro Heights
Sanford, North Carolina

MARGIE COX
Editor-in-Chief

HELEN PATTON
Business Manager

1911-1949

1949-

FACULTY

Mrs. P. A. Batchelor, *Piano*

Miss Elaine Forward, *Home Economics*

Mrs. A. L. Isley, *English, Mathematics*

J. B. Lipscomb, *Agriculture*

Miss Nina Ruth Long, *Commerce, English*

Mrs. T. W. McDonald, *French, Eighth Grade*

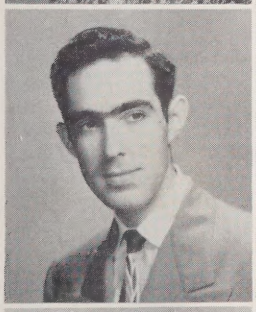

Arnold Medlin, *Science, English*

John Norton, *History, Physical Education*

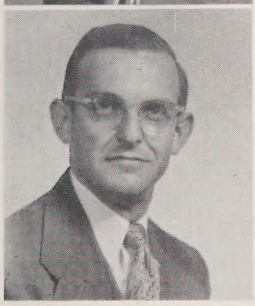

T. M. Vick, *Band*

Mrs. Gorman Winstead, *Public School Music*

A. L. Isley
Principal

J. J. Lentz
County Superintendent

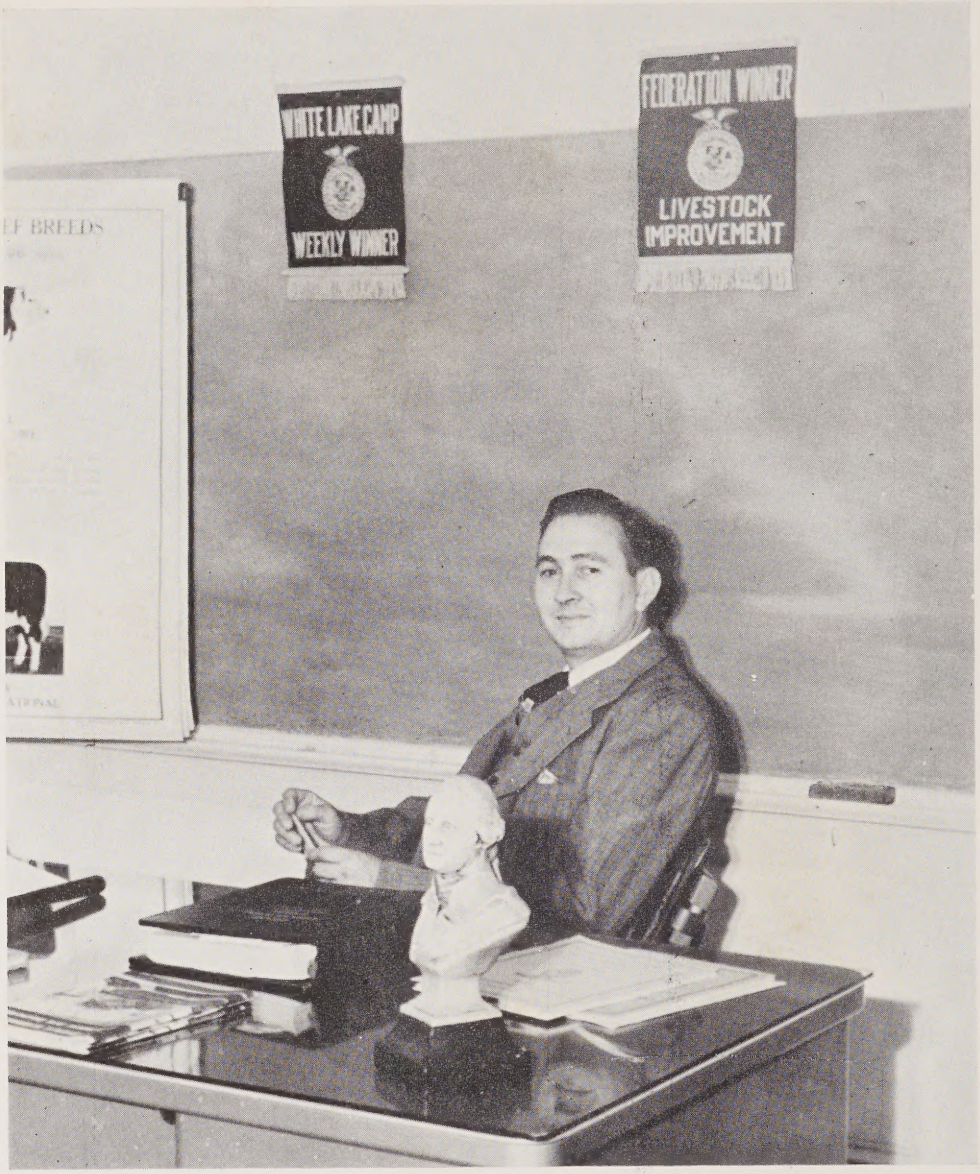

DEDICATION

In recognition of his years of service in this school and community, in gratitude for his never-failing interest in the students and their problems, and in appreciation for his understanding, tolerance, and friendliness, we, the Senior Class of Jonesboro High School, dedicate this, the fifth and last edition of Oak Leaves, to Mr. John Barr Lipscomb.

SENIOR CLASS
Officers

Seated, left to right: Rebecca Thomas, *social chairman,* Aldena Jinar, *secretary and treasurer,* Clara Eve Williams, *poet,* Carnell Maddox, *program chairman.*

Standing: Virginia Dare Winstead, *vice - president,* Tony Byrd, *president.*

Maddox Jinar York Clark Cox

HONOR SENIORS

MARY EDNA YORK
Valedictorian

CARNELL MADDOX
Salutatorian

MARGIE COX
Historian

ALDENA JINAR
Testatrix

RUTH CLARK
Prophetess

MASCOTS

THELBERT WAYNE DOWDY

SUSAN WOMBLE

GRADE PARENTS

Mrs. J. E. Thomas, Mr. Cecil Byrd, Mr. C. B. Patton. *Not pictured,* Mrs. W. M. Arnold.

MOTTO: "We build the ladder by which we climb."

COLORS: Lavender and white.

FLOWER: Iris.

ALICE MAE ANGEL "Shug"

"It is a friendly heart that has plenty of friends."

F.H.A. 2, 3 ,4; Literary Club 1; Softball 1, 3, 4; Student Council 3; Handicraft Club Reporter 3; Basketball 4; Superlative: *Most Studious.*

WILLIAM M. ARNOLD, JR. "Billy"

"A little nonsense now and then is relished by the best of men."

Monogram Club 1, 2, 3, 4; Literary Club 2; Band 1; Dramatics Club 3; Boys' State 3; Football 1, 2, 3, 4; Basketball 1, 2, 3; Baseball 1; Intramural Basketball 1, 2, 3, 4; Marshal 3; Junior Play; Oak Leaves Staff 4; Superlative: *Neatest.*

NYLES A. BYRD "Tony"

"Eat, drink, and be merry, for tomorrow you may die."

Monogram Club 2, 3, 4, President 3; Literary Club 1, 2; Class President 1, 4; Student Council 1, 2, 3, 4; Football 1, 2, 3, 4, Captain 3, 4; Basketball 3; Baseball 2, 3, 4; Junior Play; *Crier* Staff 3; Athletic Award 3; Oak Leaves Staff 3, 4; Dramatics Club 3; Boys' State 3; Marshal 3; Superlative: *Mr. Jonesboro High.*

BETTIE LOU BUCHANAN "Dozie"

"A mighty voice in a small body."

F.H.A. 1, 2, 3; Journalism Club 1, 2, 3, 4; *Crier* Staff 2, 3, 4; Glee Club 2, 3; Music Club 3; Literary Club 1; Basketball 1, 2, 3, 4; Intramural Basketball 1, 2, 3, 4; Softball 2; Superlative: *Wittiest.*

RUTH CLARK

"Little people have big hearts."

Softball 2; F.H.A. 1, 2, 3; Journalism Club 2, 3; Music Club 2; Glee Club 2, 3; Basketball 1, 2, 3; Intramural Basketball 1, 2, 3, 4; Junior Play; Marshal 3; Beta Club 2, 3, 4, Treasurer 4; Oak Leaves Staff 4; Superlative: *Most Studious;* Prophetess.

ALVIS COX "Hoot"

"A quiet, but really thoughtful and resourceful fellow."

Monogram Club 4; Literary Club 1, 3; Basketball 3, 4; F.F.A. 1, 2; Dramatics Club 3, Program Chairman 3; Intramural Basketball 1, 2, 3, 4; Superlative: *Most Likely to Succeed.*

JAMES DOWDY "Curly"

"An honest fellow who has no need for alcohol, tobacco, and women."

Literary Club 1, 2, 3, Program Chairman 2, 3; Dramatics Club 3, Program Chairman 3; F.F.A. 1, 2; Student Council 2, 3; Baseball 1; Junior Play; Superlative: *Most Co-operative.*

MARGIE ANN COX

"In thy face I see a map of honor, truth, and love."

F.H.A. 1, 2, 3, Officer 3; Monogram Club 1, 2, 3, 4; Basketball 1, 2, 3, 4, Co-captain 4 Softball 2, 3; Intramural Basketball 1, 2, 3, 4; Junior Play; Glee Club 2, 3, 4; Beta Club 2, 3, 4; Journalism 3; May Queen Attendant 3; Marshal 3; Music Club 3; Class Officer 1; Scholarship Award 2; Oak Leaves Staff 3, Editor-in-Chief 4; Student Council 4, Sec. and Treas. 4; Homecoming Football Queen 4; Superlative: *Miss Jonesboro High;* Historian.

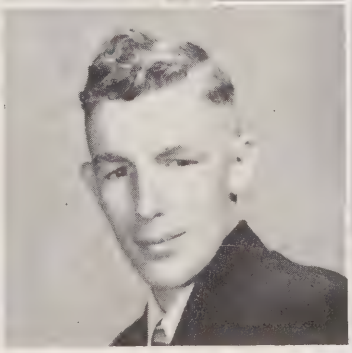
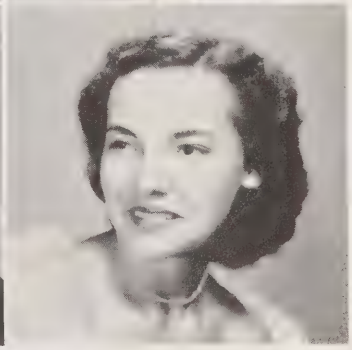

ALDENA GRIFFIN JINAR

"Smart, capable, and always kind: in fact, she just can't be defined."

Student Council 1, 2; Journalism Club 1, 2, 4; F.H.A. 1, 3; Glee Club 2, 3; Music Club 2; Dramatics Club 3; Student Librarian 1, 2; Class Secretary 3, 4; Junior Play; Superlative: *Most Co-operative;* Testatrix.

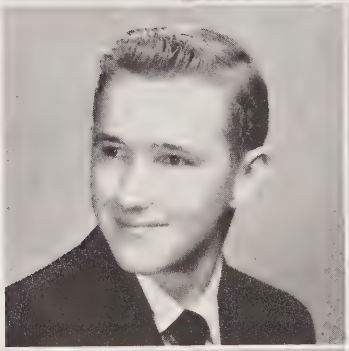

JIMMIE SMITH LLOYD "Fireball"

"Sometimes I sit and think; sometimes I just sit."

Monogram Club 3, 4; Literary Club 1, 2, 3; Basketball 4; F.F.A. 1, 2, 3, 4; Dramatics Club 3; Intramural Basketball 1, 2, 3, 4; Football 3, 4; Baseball 2, 3, 4; Substitute Bus Driver 3, 4; Superlative: *Best Looking.*

MARY LYNNE KELLY

"A good heart is better than all the heads in the world."

Literary Club 1, 2; F.H.A. 1, 2, 3; Softball 1, 2, 3; Beta Club 3, 4; Journalism Club 3, 4; Program Chairman 3; Music Club 2; Oak Leaves Staff 4; *Crier* Staff 4, Cheerleader 4; Office Assistant 3, 4; Superlative: *Friendliest.*

CARNELL MADDOX

"Cute little freckles on her nose, she meets success wherever she goes."

F.H.A. 1, 2, 3, Vice-President 3; Beta Club 2, 3, 4; Dramatics Club 3, President 3; Student Council 3, 4; Oak Leaves Staff 4; Softball 1, 2, 3; Basketball 3; Literary Club 1; Intramural Basketball 1, 2, 3, 4; Class Program Chairman 4, Vice-President 2; Cheerleader 4; Chief Marshal 3; Superlative: *Most Likely to Succeed;* Salutatorian.

RAY SEAWELL

"He slips out of class like walking on glass."

Student Council 4; Dramatics Club 3; Basketball Mgr. 1; Baseball 2, 3, 4; F.F.A. 1, 2, 3, 4; Literary Club 1, 2; Band 1, 2; Superlative: *Most Athletic.*

E. J. THOMAS

"Idle, slow, and unconcerned; he went to class and seldom learned."

Morehead City High School 2; Boys Hi-Y 2; Glee Club 2; Baseball Mgr. 2; Student Council 2; Sanford High School 3; Journalism Club 3; Key Club 3; Wildlife Club 3, Vice-President 3; Jonesboro High School 1, 4; F.F.A. 1, 4, Reporter 4; Oak Leaves Staff 4; Journalism Club 1; Literary Club 1; Superlative: *Most Versatile.*

HELEN PATTON

"Red hair and wondrous fair."

Basketball 1, 2, 3, 4; Intramural Basketball 1, 2, 3, 4; Softball 2, 3; Monogram Club 3, 4; F.H.A. 1, 2, 3, Treas. 3; Piano 1, 2, 3, 4; Glee Club 2, 3, 4, Ass't. Pianist 4; Music Club 3; Beta Club 2, 3, 4; May Queen Attendant 3; *Crier* Staff 3; Journalism Club 3, President 3; Business Manager Oak Leaves 4; Superlative: *Most Athletic.*

REBECCA THOMAS **"Toots"**

"Care to our coffin adds a nail, no doubt; and every grin, so merry draws one out."

F.H.A. Club 1, 3, Songleader 2; Music Club 2; Basketball 1, Mgr. 2, 3; Glee Club 1, 2, 3, 4; Bus Driver 2, 3, 4; Journalism Club 3; Piano 1; Intramural Basketball 1, 2, 3, 4; Class Social Chairman 4; Oak Leaves Staff 4; Superlative: *Most Personality.*

JESSE THOMAS

"As round as a dollar, a ten o'clock scholar."

Oak Leaves Staff 3, 4; Football 3, 4; Monogram Club 2, 3, Secretary Treasurer 4; Student Council 2, 3; Fulton Literary Club 1; Dramatic Club 3; Baseball Mgr. 1, 2; Marshal 3; Treasurer of Class 3; Superlative: *Friendliest.*

CLARA EVE WILLIAMS

"Life is a jest and all things show it; I thought so once, but now I know it."

Literary Club 1; Student Council 3; Student Librarian 3; President Handicraft Club 3; F.H.A. Club 2, 3, 4; Softball 3; Junior Garden Club 4; Class Poet 4; Superlative: *Neatest.*

VIRGINIA DARE WINSTEAD

"Pretty, witty, full of fun, a brainy girl—all in one."

Basketball 1, 2, 3, 4; Intramural Basketball 1, 2, 3, 4; Softball 2, 3; Monogram Club 1, 2, 3, 4, President 4; Beta Club 2, 3, 4, Vice-President 3; Basketball Co-Captain 4; Piano 1, 2, 3, 4; Glee Club 1, 2, 3, 4, Ass't. Pianist 4; *Crier* Staff 3; F.H.A. 1, 2, 3; Journalism Club Secretary 3; Football Queen Attendant 3; May Queen Attendant 3; Oak Leaves Staff 4; Superlative: *Best Looking.*

SCOTT THOMAS

"When he's along, we have a song."

Literary Club 1; F.F.A. 1, 2, 3, 4; Monogram Club 3, 4, Vice-President 4; Basketball 1, 2, 3, 4; Bus Driver 2, 3, 4; Intramural Basketball 1, 2, 3, 4; Junior Play 3; Student Council 1, 3; Class President 1; Dramatics Club 3; Superlative: *Wittiest.*

JACK WOOD

"Why take life so seriously, for you'll never come out alive."

F.F.A. 1, 2, 3, 4; Dramatics 3; Monogram Club 3, 4; Football 3, 4; Basketball 2, 4; Band 1, 2, 3, 4; Intramural Basketball 1, 2, 3, 4; Superlative: *Most Personality.*

MARY EDNA YORK

"Honor lies in honest toil."

Basketball 1, 2, 3, 4; Softball 1, 2, 3; Intramural Basketball 1, 2, 3, 4; Beta Club 2, 3, 4; Glee Club 1, 2, 3, 4; *Crier Staff* 1, 2, 3, Editor-in-Chief 4; Journalism Club 1, 2, 3, President 4; Class President 3; Music Club 3; Literary Club 1, 3; F.H.A. 1, 2; Marshal 3; Scholarship Award 1, 2, 3; Journalism Award 3; Student Council 2, 3, 4; Oak Leaves Staff 4; Valedictorian; Superlative: *Most Versatile.*

CLASS HISTORY

In the fall of 1947, 32 Freshmen made the first step up the ladder we were to build in four years.

At first we were very green Freshmen—changing classes only added to our confusion; but we soon learned to grab our books and rush to the next class without too much trouble. Our class sponsors were Mrs. Marvin Fulton and Mrs. M. B. Harper. They were assisted by the class officers, Scott Thomas, president; Virginia Dare Winstead, vice-president; and Margie Cox, secretary and treasurer. Frequent parties and wiener roasts were highlights of the year.

As we stepped upon the second rung of our ladder, to our sophomore year, we were greeted by our homeroom teacher, Mrs. Meigs Golden. A party at Christmas was enjoyed by all. After the Christmas holidays, Mrs. R. C. Stokes became our homeroom teacher. Officers for the year were Tony Byrd, president; Carnell Maddox, vice-president; Jesse Thomas, secretary and treasurer. The girls served at the Junior-Senior Banquet.

From the beginning our Junior year was packed with fun and work. With Mrs. Evrette Sheffield as our homeroom teacher, we started selling Christmas cards and magazines to make money to give the Seniors a banquet. At last we knew all the work was worth while, when on March 28, 1950, we gave the Seniors a beautiful banquet in Dutch Treat style.

The Junior Play, *Slickers Spill at Taterville*, directed by Mrs. R. C. Stokes, was a combination of work and fun, but it turned out to be quite a success.

Officers for the Junior year were Mary Edna York, president; Virginia Dare Winstead, vice-president; Aldena Jinar, secretary; and Jesse Thomas, treasurer. Marshals were Carnell Maddox, *Chief*, Margie Cox, Mary Edna York, Ruth Clark, Jesse Thomas, Tony Byrd, and Billy Arnold.

In September 1950, we were at last on the fourth rung of our ladder. We accepted the title, "Seniors" with great ease and dignity. Officers are Tony Byrd, president; Virginia Dare Winstead, vice-president; Aldena Jinar, secretary and treasurer; Rebecca Thomas, social chairman; Carnell Maddox, program chairman; and Clara Eve Williams, poet. Mrs. A. L. Isley is our sponsor for the year. All the activities associated with the Senior life has made this the happiest year of all!

For all four years in high school, Mr. Isley has been our principal. We are deeply grateful for his effort in our behalf.

As we climbed the ladder a few classmates fell back—there are now only 22 Seniors.

When we leave our dear old high school, we shall ever attempt to build more to the ladder we started to climb so faithfully four years ago.

And now—with farewell tears in our eyes and precious everlasting memories in our hearts, we realize that we are the *last* Seniors ever to graduate from Jonesboro High School. We have only the best wishes for the new school system; however, we, along with hundreds of others who have crossed the portals of J. H. S. onto the threshold of life, shall ever be grateful for our alma mater and all the high ideals for which it has stood through the years!

MARGIE COX,
Historian.

CLASS POEM

1

Our hearts do fill with joy and pride!
At last our year is set aside—
The year we wanted so to come,
The year of nineteen fifty-one.

2

To each friend here we say goodbye,
For the last day is drawing nigh.
We leave the things we've held so dear
To those who take our places here.

3

We ask these blessings from on High:
Our guidance as each day goes by;
Courage the Golden Rule to live;
Fairness and justice e'er to give.

4

We've started up the ladder high,
And ever day by day we'll try
To set our goal; for all the time
"We build the ladder which we climb."

CLARA WILLIAMS,
Class Poet.

CLASS PROPHECY

Gangway, folks! Now don't get excited; It isn't an earthquake or a forest fire! It's just the postman staggering under a load of letters and newspapers, all from my classmates of '51. Shall we open them so we may see what all our old pals are doing?

The first letter I pick up bears an unusual postmark. It's from China! It seems that Alice Angel has become another "Clara Barton" and is doing her best to relieve suffering in foreign countries. With the American Red Cross she has gone far.

Next, in the *Sanford Herald* we see the names of Drs. W. M. Arnold, Jr., and N. A. Byrd, who have become famous as the two most painful dentists in the United States. They pull teeth by radar. Reading further, I see that Rebecca Thomas is operating the *Hollywood Beauty and Reducing Shoppe;* her slogan, "Hips, Hips Away." Her able partner and model is Margie Cox.

Folded among the many letters, I find a newspaper, *The New York Times,* edited by Mary Edna York, with her society editor, Helen Patton. From that I read that E. J. Thomas has just won a silver loving cup for being the national champion hunter of the season—total catch two rabbits and one skunk. Next, I see the names of Dr. Scott Thomas, famous surgeon, and Jesse Thomas, undertaker. From what I read they are doing a thriving business together, being assisted by Jack Wood, owner of the coffin factory.

In the news items I see that Clara Williams is listed as dietitian at the Stork Club; Bettie Lou Buchanan is the famous pie taster. The last item states that Jimmy Dowdy is an outstanding scout leader, famous for taking his troop on a half-mile hike and returning without an accident.

Down to letters again—ah, there's a secret romance developing between Jimmy Lloyd, president of the Lloyd Glue Factory, and his private secretary, Virginia Winstead.

Engraved at the top of the next one is the letter-head *Seawell and Cox Co.* Ray Seawell and Alvis Cox, junk dealers, are planning soon to retire.

Nearing the bottom of the stack, I find a letter postmarked Elwood City, Pa.; it is from Aldena Griffin Jinar. Over and over she emphasizes the brilliance of all four little Jinars.

The last letter states that Carnell Maddox is now listed as owner of the famous "Bird Inn," the home for wayward birds. Her charming partner, Mary Lynn Kelly, puts salt on the birds tails so the owners won't have any trouble catching them.

The sack is empty and I am on my way to find adventure for myself.

RUTH CLARK,
Class Prophetess.

LAST WILL AND TESTAMENT

We, the Senior Class of Jonesboro High School, being of fairly sound mind and body, do hereby proclaim and publish this document as our last will and testament.

ARTICLE I. To the Faculty:

ITEM 1. To Mr. A. L. Isley, our principal, we give our heartfelt thanks for his understanding and guidance throughout our four years of high school.

ITEM II. To Mrs. A. L. Isley, our class sponsor, we leave our sincere appreciation for her co-operation, and helpfulness when we needed it along the way.

ITEM III. To Miss Nina Ruth Long we leave the typewriters, with the hope that they won't fall apart next year.

ITEM IV. To Miss Elaine Forward we leave a more dignified study hall.

ITEM V. To Mr. John Norton we leave the basketball teams; may they add many more victories to their collection thus far.

ITEM VI. To Mr. Arnold Medlin we leave a chemistry book, to use when teaching those poor dumb chemistry students to become successful scientists.

ITEM VII. To Mrs. Gorman Winstead we leave our appreciation for all she has done to lift the level of music in our school.

ITEM VIII. To Mr. J. B. Lipscomb we leave the agriculture boys, to guard the precious grass he has so lovingly planted.

ITEM IX. To Mrs. T. W. McDonald we leave the rising French classes.

ITEM X. To the relief of all, we leave.

ARTICLE II

To our school we leave the peace and quietness that will reign after our departure.

ARTICLE III. To our fellow students

I, Alice Angel, leave my friendliness to my sister, Gladys.

I, Billy Arnold, leave my red hair and crew cut to Jimmy Cox.

I, Bettie Lou Buchanan, leave my excessive giggling to Joan Clark.

I, Tony Byrd, leave my love for girls to Herbert Laughery.

I, Ruth Clark, do will my ability to stay at home occasionally to Dorothy Teal.

I, Alvis Cox, leave hy quietness and pleasing disposition to Jimmy Sauls.

I, Margie Cox, leave my nickname, Queenie, to Imogene Maddox.

I, Jimmie Dowdy, leave my "Toni" set to Jerry Harrington.

I, Aldena Griffin Jinar, leave my easy going ways to Betty Jean Harris.

I, Mary Lynn Kelly, leave my love for convertibles and "T. N.'s" to Rachel Clark.

I, Jimmie Lloyd, leave my football ability to Marshall Winstead.

I, Carnell Maddox, leave my red hair to Martha Black, so she won't have to use peroxide.

I, Helen Patton, leave my love for Sanford to Nancy McKinney.

I, Ray Seawell, leave the care of Polly to Mrs. Isley.

I, E. J. Thomas, leave my laziness to Janet Harrington.

I, Jesse Thomas, leave all the girls at J. H. S. to anyone who will love and cherish them as I have for the past four years.

I, Scott Thomas, leave on book report day's!

I, Rebecca Thomas, leave—period.

I, Clara Williams, leave my silliness to Margie Gunter.

I, Virginia Dare Winstead, leave my height and basketball ability to Sarah Payne.

I, Jack Wood, leave my physique to Charles McNeill. I leave on book report day's too!

I, Mary Edna York, leave my ability to get along with all the teachers to Charles Goins.

Having thus disposed of our estate and naming Mr. A. L. Isley as sole executor of this our last will and testament, we set our hand and affix our seal upon this document on this the 18th day of May, in the year of our Lord one thousand nine hundred fifty-one.

ALDENA G. JINAR,
Testatrix.

SUPERLATIVES

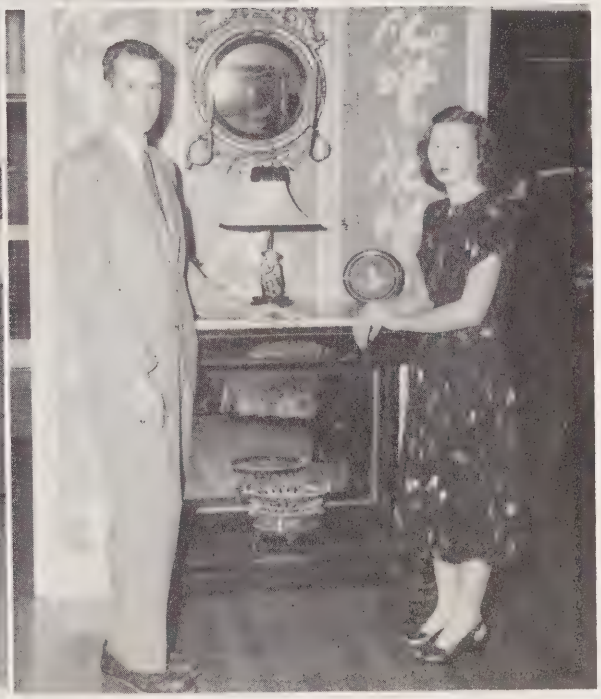

Mr. and Miss Jonesboro High

TONY BYRD MARGIE COX

Best Looking

VIRGINIA DARE WINSTEAD JIMMY LLOYD

Most Likely to Succeed

CARNELL MADDOX ALVIS COX

SUPERLATIVES

Most Personality

Rebecca Thomas Jack Wood

Most Co-operative

Aldena Griffin Jinar Jimmie Dowdy

Most Studious

Alice Angel Ruth Clark

Neatest

Billy Arnold Clara Eve Williams

SUPERLATIVES

Wittiest

SCOTT THOMAS BETTIE LOU BUCHANAN

Most Versatile

MARY EDNA YORK E. J. THOMAS

Most Athletic

HELEN PATTON RAY SEAWELL

Friendliest

MARY LYNN KELLY JESSE THOMAS

JUNIOR CLASS
Officers

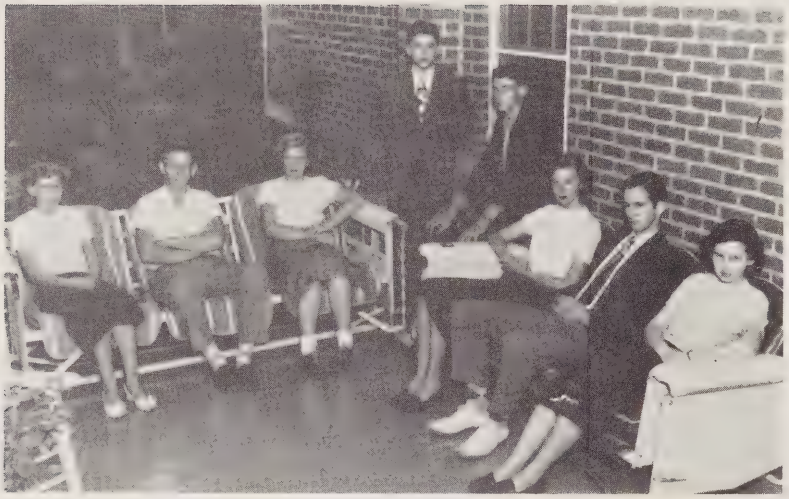

Black, Snyder, Crowson, Cox, McNeill, McKinney, Clark, Rice.

Left to right: Martha Black, Howard Snyder, Jeanette Crowson, Seth Cox, Jr., Harold McNeill, Nancy McKinney, Kent Clark, Henrietta Rice.

Colors
Red and white

Flower
Gardenia

Cox, Spivey, Thomas, Fasick, Hall, Scott. *Not pictured*, Bobby Thomas.

MARSHALS

Seth Cox, Jr., *chief*
Graydon Spivey
Donnie Vee Fasick
Ralph Hall
Polly Thomas
Donna Scott

JUNIORS

Martha Black
Clay Blakeley
Evelyn Buchanan

Robert "Bud" Castleberry
Kenneth "Kent" Lee Clark
Seth Cox, Jr.
Ann Jeanette Crowson

Rachel Jean Currin
Willie Lee Deal
Donnie Vee Fasick
Harvey Godfrey, Jr.

Charles S. Goins
Ralph Bud Hall
Alice Harward
Sylvia Sue Hooker

Ruth Kelly
Dorothy Maddox
Nancy McKinney
Harold McNeill

Henrietta Rice
Jimmy Sauls
Donna Scott
Howard Snyder

Graydon Spivey
Libby Ann Stout
Bobby Thomas
Polly Thomas

SOPHOMORES

Dolores Autry
President

Jerry Harrington
Vice-President

Janet Harrington
Secretary

Fred Watson
Treasurer

Marshall Winstead
Program Chairman

First row, left to right: Gladys F. Angel, Dolores Autry, Frances Carter, Joan Clark.

Second row: Rachel Clark, Jimmie Cox, Billy Dalrymple, Margie Gunter.

Third row: Janet Harrington, Jerry Harrington, Betty Jean Harris, Calvin Haskins.

Fourth row: Imogene Maddox, Johnny Mann, Margaret Mann, Doris Mason.

Fifth row: Olga Patterson, Bobby Query, Marie Thomas, Thelma Underwood.

Sixth row: Fred Watson, Myrtle Willette, Euna Williams, Marshall Winstead, Billy Withers.

CLASS OFFICERS

JIMMIE THOMAS
President

CHARLES MCNEILL
Vice-President

JOHNNY BYRD
Secretary-Treasurer

BETTY JEAN STULTZ
Program Chairman

First row, left to right: William Allgood, Sue Arnold, Flora Ida Berryman, Shirley Brooks, Bobby Buchanan, Joan Buchanon, Johnny Byrd.

Second row: Herman Carter, M. C. Crowson, Kathryn Deal, Joyce Denson, Dewey Godfrey, Bobby Grisson, Jimmie Groce.

Third row: Carl Gunter, Laura Mae Harward, Ann Holt, Herbert Laughery, Ruth Lloyd, Carolyn Loving, Jerry Maddox.

Fourth row: Louis Maddox, Milton Mann, Helen Matthews, Norman McCleney, Charles McNeill, William Newell McNeill, Jack Mills.

Fifth row: Mae Morton, Ann O'Connell, Sylvia O'Connell, Sarah Payne, Royce Simpson, Hazel Spivey, Leon Spivey.

Sixth row: Oneda Spivey, Betty Stultz, Dorothy Teal, Jimmie Thomas, Peggy Thomas, Sylvia White, Elizabeth Wicker.

STUDENT COUNCIL

First row, left to right: Evelyn Buchanan, Joan Buchanon, Sylvia O'Connell, Dolores Autry, Nancy McKinney, Margie Cox, Mary Edna York, Dorothy Maddox, Martha Black.

Second row: Jerry Harrington, Seth Cox, Jr., Gladys Angel, Doris Mason, Jeanette Crowson.

Third row: Howard Snyder, Graydon Spivey, *president,* Ray Seawell.
Fourth row: Jimmie Thomas, Mr. J. B. Lipscomb, *Counselor,* Tony Byrd.

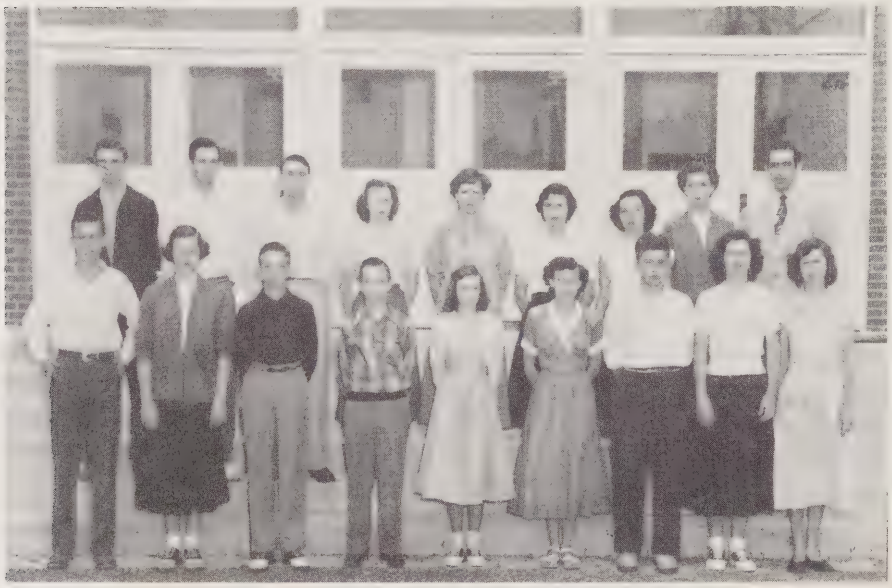

BETA CLUB

Front row, left to right: Bobby Thomas, Helen Patton, Marshall Winstead, Jerry Harrington, Euna Williams.

Eack row: Harold McNeill, Kent Clark, Graydon Spivey, Carnell Maddox, Mary Lynne Kelly, Mary Edna York, Margie Cox, Virginia Dare Winstead, Mr. Arnold Medlin, *adviser.*

OAK LEAVES STAFF

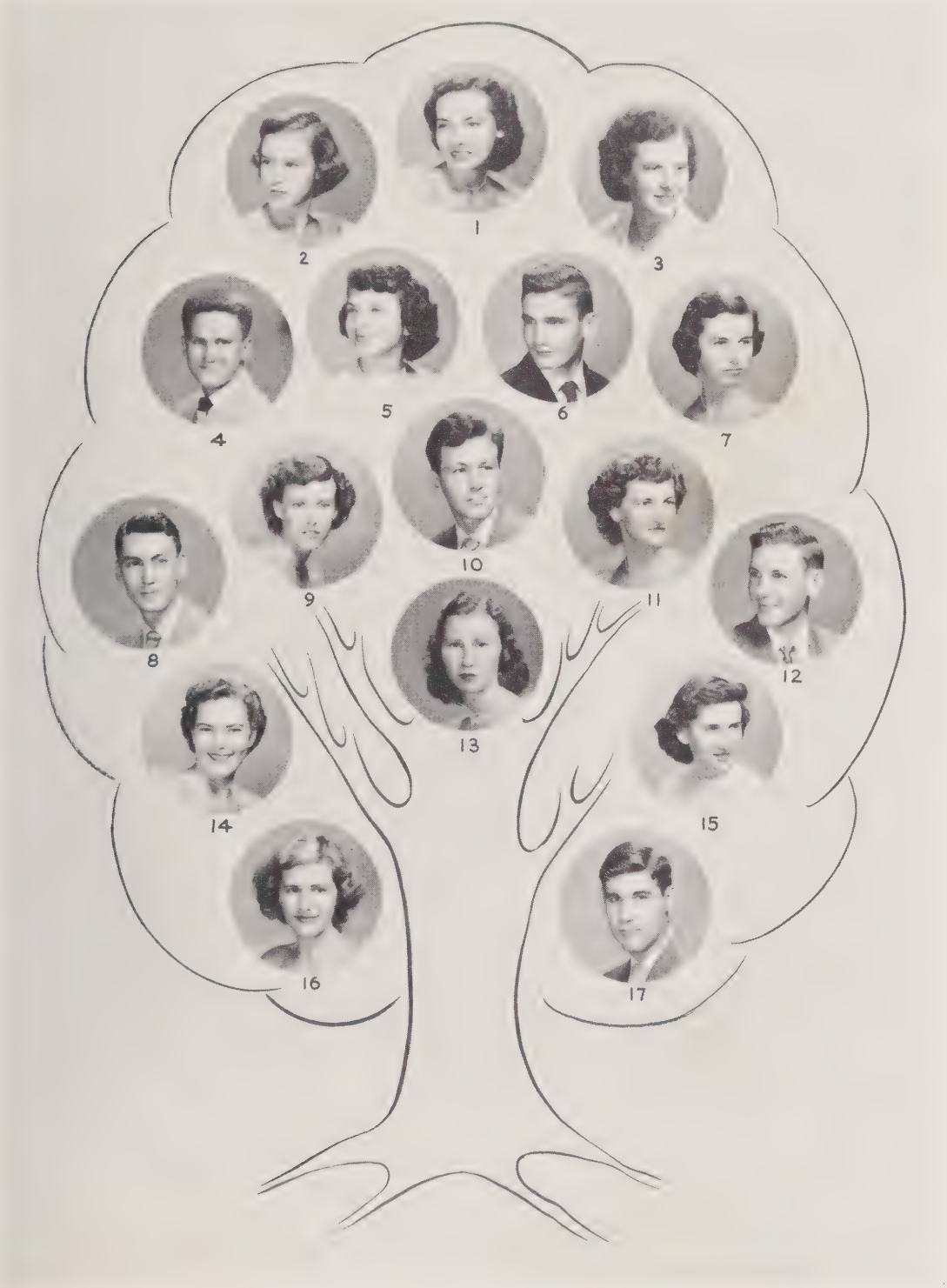

1. Margie Cox
2. Helen Patton
3. Mrs. A. L. Isley
4. Billy Arnold
5. Donnie Vee Fasick
6. Harold McNeill
7. Mary Edna York
8. Tony Byrd
9. Ruth Clark
10. E. J. Thomas
11. Rebecca Thomas
12. Scott Thomas
13. Carnell Maddox
14. Virginia Winstead
15. Henrietta Rice
16. Mary Lynn Kelly
17. Jesse Thomas

CRIER STAFF

Seated, left to right: Miss Nina Ruth Long, *adviser,* Martha Black, Jerry Harrington, Bettie Lou Buchanan, Mary Edna York, *editor,* Aldena Griffin Jinar.

Standing: Henrietta Rice, Feld Watson, Nancy McKinney, Bill Withers, Mary Lynne Kelly.

MAY COURT—1950

First row, left to right: Sandra Ussery, Ann Dowdy, Harriet Burkhead, Billy Rose Kelly, Jackie Sanders, Mary Kay Harmon, Kay Cheshire.

Second row: Nancy McKinney, Margie Cox, Helen Patton, Barbara Mashburn, Jean Doss, Virginia Winstead, Evelyn Buchanan, Betty Jo Cameron.

Third row: Donnie Vee Fasick, Margie Gunter, Jean Cox, Lana Kea, Ann Wood, Dorothy Maddox, Dorothy Teal, Alice Jean Castleberry.

Fourth row: Barbara Ferguson, *Maid of Honor,* Brona Jean Rollins, *Queen.*

GLEE CLUB

First row, left to right: Ann Holt, Sylvia White, Margie Gunter, Mae Morton, Peggie Thomas, Helen Matthews, "Pat" Patterson, Donna Scott, Evelyn Buchanan, Henrietta Rice, Martha Black, Mary Edna York, Margie Cox, Betty Lou Buchanan, Billy Dalrymple, Bill Allgood, Jimmie Groce, Milton Mann, Bobby Thomas, Harvey Godfrey, Helen Patton, Virginia Dare Winstead.
Second row: Rebecca Thomas, Alice Harward, Willie Lee Deal, Jeanette Crowson, Janet Harrington, Sylvia O'Connell, Dorothy Teal, Flora Berryman, Carolyn Loving, Ann O'Connell, Shirley Brooks, Sue Arnold, Elizabeth Wicker, Hazel Spivey, Kathryn Deal, Laura Mae Harward, Joyce Denson, Oneda Spivey, Betty Stultz, Betty Jean Harris, Libby Ann Stout, Joan Buchanon, Dorothy Maddox.
Third row: Graydon Spivey, Marie Thomas, Slyvia Hooker, Nancy McKinney, Rachel Currin, Donnie Vee Fasick, Dolores Autry, Jack Mills, Bobby Grissom, Calvin Haskins, Norman McCleney, Fred Watson, Watson Stewart, Ralph Hall, Clay Blakeley.

THE VICKERITTES

SCHOOL ORCHESTRA

First row, left to right: Bud Castleberry, Johnny Mann, Jimmie Groce, Sylvia White, Ann Holt.
Second row: Jack Wood, Seth Cox, Jr., Bobby Grisson, Royce Simpson.
Third row: Rev. Marvin Vick, *director.*

F.H.A.

OFFICERS

Seated, left to right: Marie Thomas, *vice-president,* Donnie Vee Fasick, *song leader,* Jeanette Crowson, *president,* Dorothy Maddox, *secretary and treasurer,* Dolores Autry, *corresponding secretary,* Myrtle Willette, *program chairman.* *Standing, left to right:* Rachel Currin, *reporter,* Miss Forward, *adviser,* Donna Scott, *scrapbook keeper.*

MEMBERSHIP

First row, left to right: Joan Clark, Helen Gray Matthews, Sarah Payne, Oneda Spivey, Betty Jean Stultz, Libby Ann Stout, Imogene Maddox, Rachel Clark, Frances Carter, Shirley Brooks, Elizabeth Wicker.
Second row: Miss Forward, adviser, Dorothy Teal, Ruth Kelly, Joyce Denson, Hazel Spivey, Slyvia Hooker, Rachel Currin, Willie Lee Deal, Alice Harward, Dorothy Maddox, Alice Angel, Clara Eve Williams.
Third row: Rachel Stewart, Donnie Vee Fasick, Polly Thomas, Marie Thomas, Dolores Autry, Janet Harrington, Jeanette Crowson, Donna Scott, Euna Williams, Laura May Harward, Kathryn Deal.
Fourth row: Margie Gunter, Myrtle Willette, Thelma Underwood, Iretha Marion, Gladys Angel, Doris Mason, Betty Jean Harris, Olga Mae Patterson.

F.F.A.

OFFICERS

Left to right: Marshall Winstead, *secretary;* Scott Thomas, *sentinel;* E. J. Thomas, *reporter;* Graydon Spivey, *president;* Ralph Hall, *treasurer;* Harold McNeill, *vice-president;* Mr. J. B. Lipscomb, *adviser.*

MEMBERSHIP

First row, left to right: Mr. J. B. Lipscomb, *adviser,* Leon Spivey, Lewis Maddox, Jerry Maddox, Paul Donathan, Charles McNeill, Marshall Winstead, Billy Dalrymple, Harvey Godfrey, Jimmie Cox.

Second row: Ray Seawell, Ralph Hall, Bobby Query, Bobby Thomas, Harold McNeill, Dewey Godfrey, M. C. Crowson, E. J. Thomas, Herman Carter, Carl Gunter, Graydon Spivey, Calvin Haskins, Howard Snyder, Kent Clark, Jack Wood, Scott Thomas, Jimmie Lloyd, Jimmie Thomas, Norman McCleney.

DRAMATICS CLUB

First row, left to right: Herbert Laughery, Clay Blakeley, Bill Allgood, Jimmie Groce, Royce Simpson, Milton Mann, Sylvia White, Flora Berryman, Ann Holt, Sylvia O'Connell, Carolyn Loving.
Second row: Bobby Buchanan, Johnny Byrd, Bobby Grisson, Watson Stewart, Peggy Thomas, Mae Morton, Ruth Lloyd, Ann O'Connell, Joan Buchanon, Sue Arnold.
Third row: Mr. Arnold Medlin, *adviser,* Jack Mills, Jimmie Sauls.

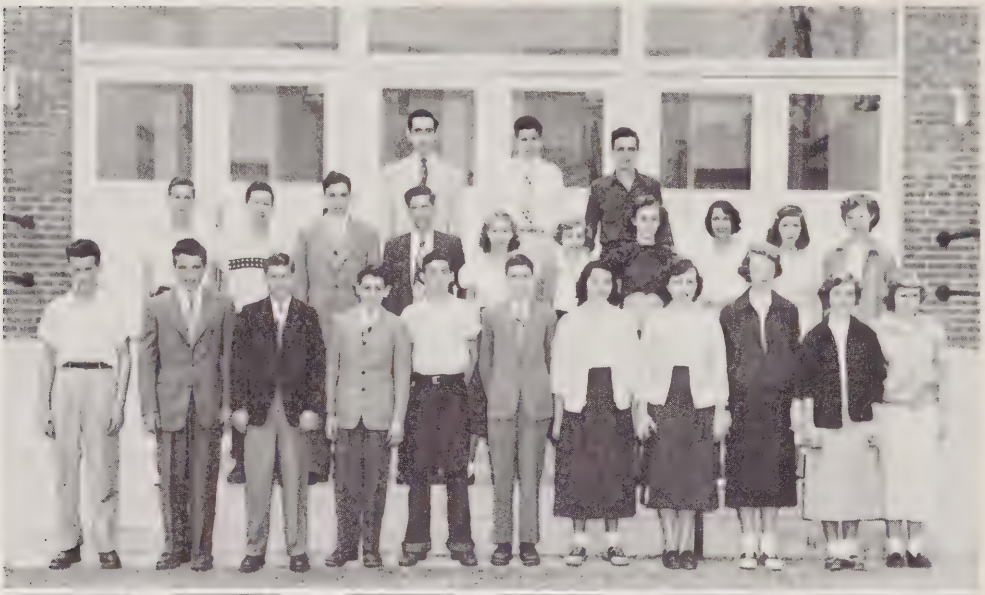

JR. GARDEN CLUB

First row, left to right: Miss Elaine Forward, *adviser,* Ruth Kelly, Rachel Clark, Sarah Payne, Libby Ann Stout, Imogene Maddox, Joan Clark, Alice Harward, Doris Mason.
Second row: Willie Lee Deal, Joyce Denson, Oneda Spivey, Betty Jean Stutz, Dorothy Teal, Hazel Spivey, Euna Williams.
Third row: Myrtle Willette, Kathryn Deal, Helen Matthews, Dorothy Maddox, Clara Williams, Jeanette Crowson.
Fourth row: Margaret Mann, Margie Gunter, Frances Carter, Sylvia Hooker, Rachel Currin, Laura Mae Harward, Betty Jean Harris.

CHEERLEADERS

Left to right: Betty Jean Stultz, Carnell Maddox, Donnie Vee Fasick, Dolores Autry, *chief,* Dorothy Teal, Mary Lynn Kelly, Carolyn Loving.

MONOGRAM CLUB

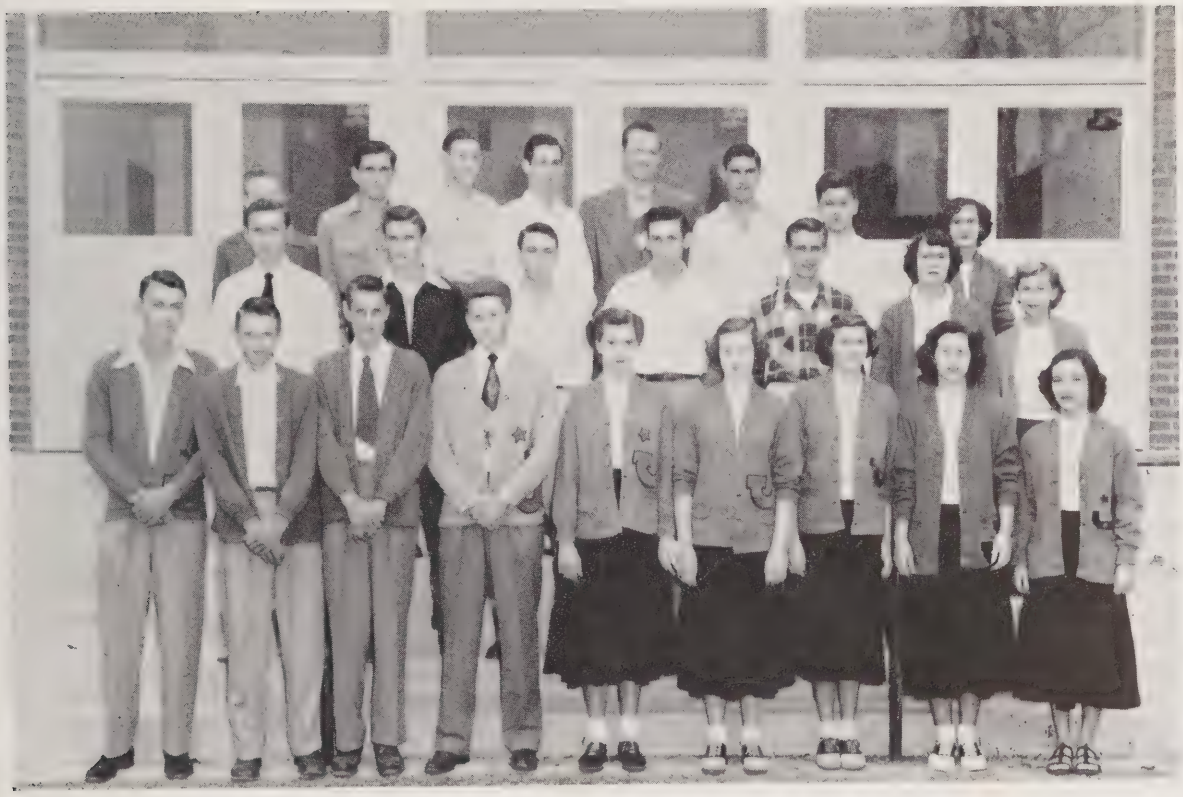

First row, left to right: Tony Byrd, Calvin Haskins, Alvis Cox, Billy Arnold, Virginia Winstead, Helen Patton, Dolores Autry, Janet Harrington, Margie Cox. *Second row:* Jimmie Lloyd, Harold McNeill, Graydon Spivey, Howard Snyder, William McNeill, Marie Thomas, Martha Black.

Third row: Ralph Hall, Jack Wood, Scott Thomas, Kent Clark, Coach John Norton, Jesse Thomas, Seth Cox, Jr., Evelyn Buchanan.

FOOTBALL

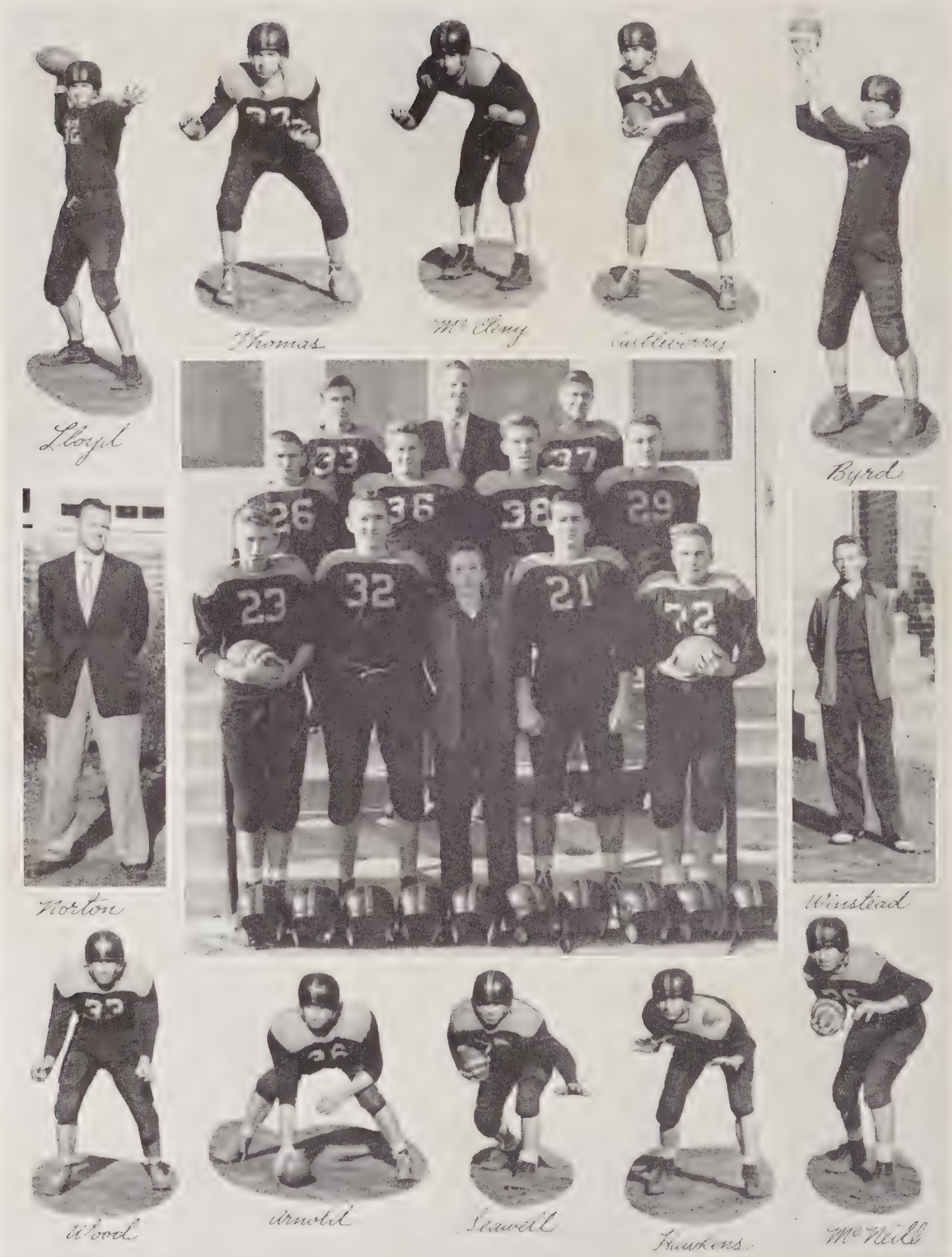

First row, left to right: Haskins, Lloyd, Winstead, *manager*, Castleberry, Seawell. *Second row:* McNeill, Arnold, McCleney, Byrd. *Third row:* Wood, Coach Norton, Jesse Thomas.

FOOTBALL SPONSOR

Front row, left to right: Evelyn Buchanan, Pat Patterson, Margie Cox, *Queen;* Lucy Blue. *Back row:* Polly Thomas, Ann O'Connell, Sylvia O'Connell, Ann Holt, Virginia Dare Winstead, Marie Thomas, Donna Scott.

Not pictured, Joyce Todd.

JUNIOR VARSITY

First row, left to right: Jerry Maddox, Billy Dalrymple, John Cox, Jimmie Cox. *Second row:* Marshall Winstead, Seth Cox, Jr., Bobby Query, Herbert Laughery. *Third row:* Clay Blakeley, Norman McCleney, Fred Watson, William McNeill.

VARSITY

First row, left to right: Howard Synder, Alvis Cox, Harold McNeill, Calvin Haskins. *Second row:* Bud Castleberry, Jack Wood, Graydon Spivey, Jimmie Thomas. *Third row:* Coach John Norton, Kent Clark, Jimmie Lloyd, Scott Thomas.

BOYS' BASKETBALL

Front row, left to right: J. Cox, Watson, A. Cox, Coach Norton, Thomas, Dalrymple, Maddox. *Second row:* Snyder, Castleberry, Clark, J. Cox, Winstead, S. Cox. *Third row:* Spivey, Haskins, Wood, W. McNeill, McCleney, Query. *Fourth row:* H. McNeill, Lloyd, J. Thomas, Buchanan, *manager;* Goins, *manager;* Laughery.

GIRLS' BASKETBALL

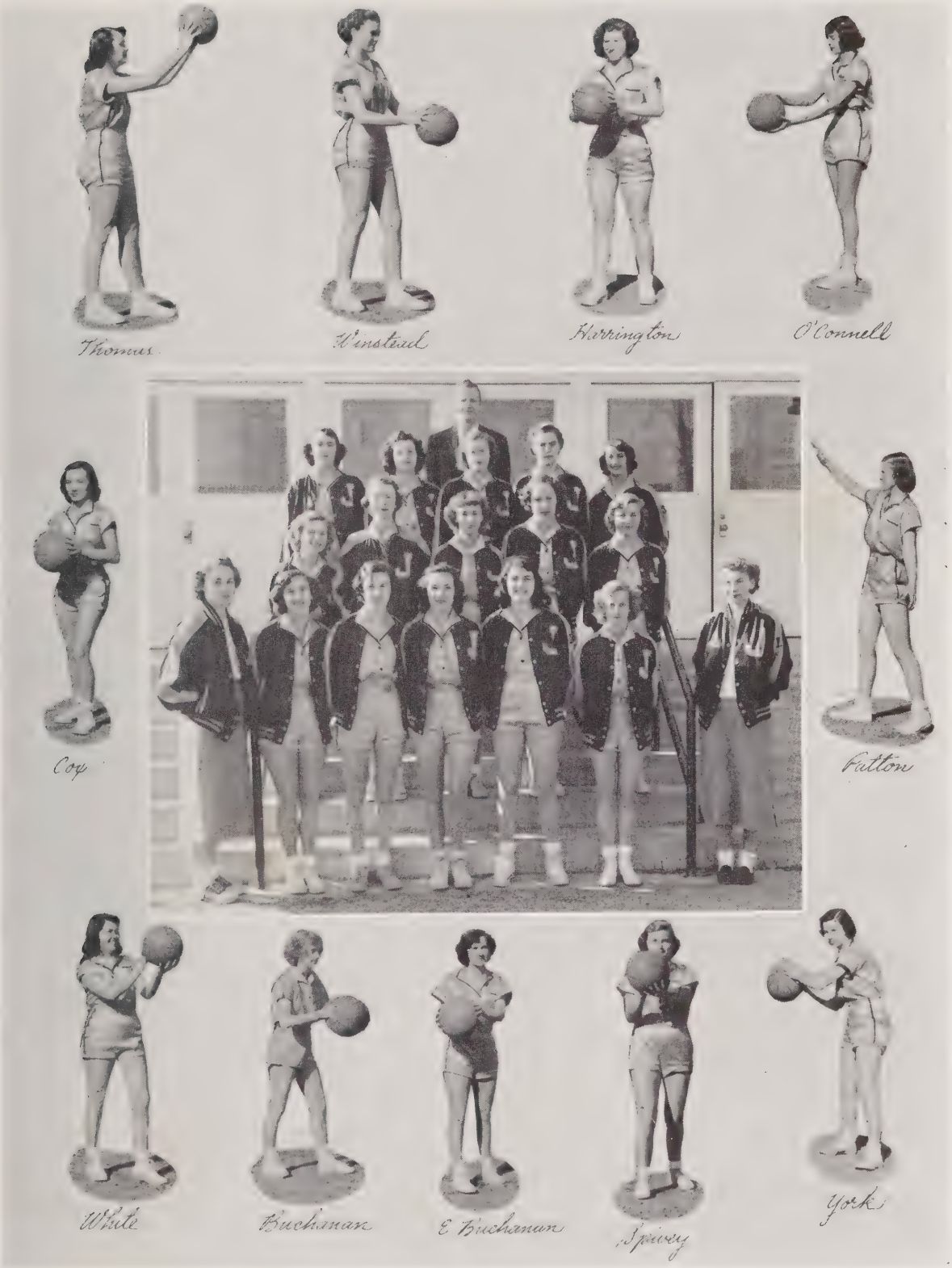

First row, left to right: Scott, *manager,* E. Buchanan, York, Cox, White, B. Buchanan, Black, *manager. Second row:* S. O'Connell, Holt, Lloyd H. Spivey, O. Spivey. *Third row:* Thomas, Harrington, Patton, Winstead, A. O'Connell. *Fourth row:* Coach Norton.

CAFETERIA PERSONNEL

Left to right: Bessie Johnson, Mary Lamberth, Alise Murchison, Estella McQueen, Mrs. Clarence Cameron, *supervisor.*

BUS DRIVERS

Left to right: Norman McCleney, Graydon Spivey, Rebecca Thomas, Scott Thomas, Kent Clark.

SENIOR BABY

1. Margie Cox, Age 1.
2. Alvis Cox, Age 2.
3. Alice Angel, right, Age 1.
4. Billy Arnold, Age 2.
5. Virginia Dare Winstead, Age 2.
6. Jimmie Dowdy, Age 1.
7. Aldena G. Jinar, Age 4.
8. Tony Byrd, Age 2.
9. Mary Edna York, Age 1.
10. Jimmie Lloyd, Age 2.
11. Bettie Lou Buchanan, Age 3.
12. Rebecca Thomas, Age 4.

Mr. Norton: Late hours are bad for one.
Helen: Yes, Mr. Norton, but they are nice for two.

TASTY GRILL

Tramway-Sanford Highway

HANK'S ESSO
SERVICE STATION

Carthage Street
SANFORD, N. C.

SANFORD COCA-COLA
BOTTLING COMPANY

SANFORD
MOTOR SALES

Sanford, N. C.

SANFORD
SASH & BLIND

Tel. 837

Moore Street
SANFORD, N. C.

HEINS TELEPHONE CO.

★

SANFORD
JONESBORO
BROADWAY

Employment Agent: There's a job open at the Eagle Laundry, if you want it.
Graydon: I don't know, boss, if I could do it. You see, I ain't never washed an eagle.

Old Man: So you've met my son at high school?
Rebecca: Sure, we slept in the same English class together.

E. L. CLARK'S STATION and CO-ED ROLLER RINK

Highway No. 87, South

SANFORD FLOWER SHOP

Flowers For All Occasions
Flowers By Wire Everywhere

Phone 562
Night Phone 2-2662

W. KOURY CO.

SANFORD, N. C.

Compliments of

LEE BRICK AND TILE CO.

SANFORD, N. C.

SANFORD ICE & COAL CO.

QUALITY COAL

SANFORD, N. C.

COLLINS PRESS

Phone 740

106 N. Steele Street
SANFORD, N. C.

Compliments of

KEITH MOTOR COMPANY, INC.

SANFORD, N. C.

CADDELL'S CAFE

Home of Southern Fried Chicken, Country Ham and Southern Barbeque

24 HOUR SERVICE

Corner Endor and Carthage Streets
SANFORD, N. C.

Mr. and Mrs. Hasty Caddell, Owners

Mother: Carnell, if you're pretending to be an automobile, I wish you'd run over to the store and get me some butter.
Carnell: I'm awful sorry, Mother, but I'm all out of gasoline.

Photographer: Do you want a large or small picture?
Bettie Lou: Small, please.
Photographer: Then close your mouth.

CENTRAL BANK
& TRUST
COMPANY

Deposit part of every dollar you earn before you spend a penny for anything.

JONESBORO HEIGHTS
SANFORD, N. C.

CHATHAM
BRICK & TILE
COMPANY, Inc.

Home of
ROMAN BRICK

GULF, N. C.

Compliments

of

DOWNTOWN MOTORS

Mercury Sales and Service

★

Telephone 1090 220 Wicker Street

SANFORD, NORTH CAROLINA

First Quiz Kid: Why did you put water in the ash tray?
Second Quiz Kid: I just wanted to see the ducks swim.

Alvis: I'm not going to school any more.
Mother: Why son?
Alvis: Well, I can't read, I can't write, and the teacher won't let me talk.

Compliments

of

JONESBORO'S

LEE DRUG STORE

AIR CONDITIONED
COMPLETE NEW PRESCRIPTION COUNTER

Jonesboro Heights, Sanford, N. C.

R. W. WATSON
and
FRED RAY, JR.

Tel. 2-2222

Billy: Quick, Doctor, do something! I was playing a mouth organ and I swallowed it.
Doctor: Keep calm, young man, and be thankful you were not playing the piano.

Twinkle, Twinkle little star what on earth do you think you are—a flashlight?

Compliments
of

BOWEN EQUIPMENT OFFICE

SANFORD, N. C.

NATIONAL BANK OF SANFORD

SANFORD, N. C.

A member of The Federal Reserve System and The Federal Deposit Insurance Corporation

Compliments
of

Makepeace Millwork Co.

★

BUILDING MATERIAL

SANFORD, N. C.

Best Wishes
from

BUTTERCUP ICE CREAM COMPANY

PHONE 488

SANFORD, NORTH CAROLINA

CAPT. ROD SULLIVAN

Wholesale
ELECTRICAL SUPPLY
and
APPLIANCES

SANFORD, N. C.

BEST WISHES

From

D. F. HARRIS

Did you hear about the paper doll committing suicide when she found out her mother was an old bag?

The person who throws mud isn't standing on firm ground.

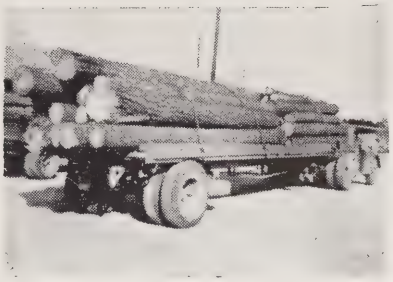

LACY OLDHAM
LUMBER
CO.

Barber: How do you wish your hair to be cut, sir?
Scott: With no digressions on the present political situation in Europe.

Miss Long: Jesse, what does R. F. D. stand for?
Jesse: That's easy, Ranklin Felano Doosevelt.

Compliments of

PATTERSON'S STOCKYARDS AND PACKING COMPANY

PACKERS OF QUALITY MEAT PRODUCTS

Sanford, N. C.

PHONE 49-J-1

Highway 421—4 miles North of Sanford

PROGRESSIVE STORES, INC.

SANFORD, N. C.

FRANK'S FLORIST

SANFORD, N. C.

SANFORD AUTO SUPPLY

★

SANFORD, N. C.

Rebecca to Margie as they sort tax returns in Internal Revenue Office: Here's another good one, Margie—bachelor, no dependents, $35,000 a year.

Mr. Medlin: What always results when a body is immersed in water?
Jimmie Lloyd: The telephone rings.

TODD'S GROCERY
& MARKET

SANFORD, N. C.

KING ROOFING &
MANUFACTURING
COMPANY

PHONE 825

22 Carthage Avenue
P. O. Box 1049
SANFORD, N. C.

RICHMAHR
SERVICE
STATION

5 Miles South of Sanford
Route No. 1

DOSSENBACH'S . . .
Finer Furniture
"Always a Saving"

211 Wicker Street
SANFORD, N. C.

KAMMER'S MEN STORE

Tel. 443

Steele Street
SANFORD, N. C.

CARROLL & GIFT
PLUMBING & HEATING
CONTRACTORS

Tel. 447-J

801 Wicker Street
State License 547
SANFORD, N. C.

ATKINS GROCERY
SANFORD, N. C.

Tel. 879-J
Oakwood Avenue

CHILDRESS TRANSPORT
COMPANY

Executive Offices
827 Endor Street

SANFORD, N. C.

Boss: Well, did you read the letter I sent you?
Scott: Yes, sir, I read it inside and outside. On the inside it said, "You are fired," but on the outside it said "return in five days," so here I am.

Brana dancing with Jimmie: Waltz faster, dear—it's a rumba.

Compliments
of
COLE'S
PHARMACY

Your
REXALL
Dealer

SANFORD, N. C.

SANFORD
BOWLING CENTER

For Healthy Recreation

SANFORD, N. C.

BANKINGPORT, INC.

Successors to
SCOTT INSURANCE AGENCY, INC.

234 Wicker Street
Phone 887
SANFORD, N. C.

R. L. (Bobby) BURNS
Distributor

GULF

Call 613 or 614 For Automatic Home Heating Oil Service
TRY OUR HIGH B.T.U. FUEL OILS

Sanford, N. C.

The class was told to write a paper on the "Baseball Game." Tony sat until the period was nearly over, then his face brightened up and he wrote: Rain today—no game.

Fred: Mary Lynne, what'd you get in English this term?
Mary Lynne: A headache!

Compliments

of

NESBITT ORANGE

Made from Real Oranges

T. R. CAMPBELL

Tel. 2-2396

JONESBORO HEIGHTS
SANFORD, N. C.

Congratulations, Seniors!

GOOD FARMERS
Farm With
FARMALL TRACTORS

★

HOLT SUPPLY CO.

SANFORD, NORTH CAROLINA

WWGP

A. M.
1050-K.C.

F. M.
105.5 M.C.

SANFORD, NORTH CAROLINA

Mrs. Isley: You had better watch your step in my classroom.
Jimmie Lloyd: What's the matter? Is the flooring loose?

E. J. and Myrtle went for a walk in the woods. Suddenly they realized that they were lost. "I wish Emily Post was with us," said E. J., "I think we took the wrong fork."

Compliments

of

McIVER'S SHOE STORE

SANFORD, N. C.

SAPONA MILLS, INC.

FOUR STAR FEEDS &
FINE FERTILIZERS

SANFORD, N. C.

Compliments

of

LEE
HARDWARE
COMPANY

Everything in Hardware

SANFORD, N. C.

Phone 101

WILLIAMS-BELK COMPANY

★

★

SANFORD, NORTH CAROLINA

Guest should leave
At an hour auspicious
Or stay and help us
Do the dishes

Scott: I'm approaching the age of 30.
Virginia: From what direction?

THOMAS OIL COMPANY

Wholesale Petroleum Products

Telephone 331-J

P. O. Box 911
SANFORD, N. C.

Congratulations Seniors
From
W. O. DUPREE

Making and Upholstering
FURNITURE

SANFORD, N. C.

JOHNSON JEWELERS

We feature
ELGIN
BULOVA and
HAMILTON
WATCHES

JONESBORO HEIGHTS

Compliments
of

STEVEN'S MILLING COMPANY

BROADWAY, N. C.

Alvis: Clara, may I have the next dance?
Clara: Yes, if you can find a partner.

"This is the fifth time you have been brought before me for speeding," said the judge, severely.
"Yes, your honor," smiled Helen. "When I like a feller I generally give him all my business."

WINSTEAD'S GROCERY

Telephone 381-L

SANFORD, N. C.

DRIVE-IN GRIDDLE

Raleigh Highway North of Sanford

SACO-LOWELL SHOPS

★

SANFORD, N. C.

Compliments of

FATHER GEORGE MILLS, INC.

SANFORD, N. C.

I stole a kiss the other night,
My conscience hurts, alack.
I guess I'll go tomorrow night
And put the darn thing back.

Rebecca: My hips are the best looking in high school.
Jesse: I'll put mine up against them.

BAKER'S 5 & 10c STORE

JONESBORO HEIGHTS

COX SERVICE STATION

JONESBORO HEIGHTS

JONESBORO
DRY CLEANERS

Telephone 2-2416

JONESBORO HEIGHTS
SANFORD, N. C.

MAR-LEE SHOP

JONESBORO HEIGHTS

Compliments of

W. M. ARNOLD

JONESBORO HEIGHTS

WATSON & THOMAS

JONESBORO HEIGHTS
SANFORD, N. C.

TODD'S
SERVICE STATION

Phone 2-2782

JONESBORO HEIGHTS

WICKER *and* McBRYDE
OIL COMPANY

Bragg Street
SANFORD, N. C.

Mary Lynne: Hello, old top, new car?
Fred: No, old car, new top.

Girls who are as pretty as pictures usually have nice frames.

RIDDICK PLUMBING CO.

PLUMBING - HEATING
INSULATION - REPAIRS

Tel. 2-2472

JONESBORO HEIGHTS
SANFORD, N. C.

MARZACK COMPANY

MILL REMNANTS
BEDSPREADS - HOSIERY

Main Street
JONESBORO HEIGHTS

ROSSER'S MEN'S SHOP

★

JONESBORO HEIGHTS
SANFORD, N. C.

E. M. O'CONNELL & SON
GROCERY

JONESBORO HEIGHTS

BEST WISHES
From
E. B. FAULK

JONESBORO HEIGHTS

MANN'S HARDWARE HOUSE

"If it's Hardware,
We Have It"

JOHNSON COTTON CO.
COMPLETE FARM and HOME SUPPLIES

●

Telephone 396 Endor Street Sanford, N. C.

Jessie: How are your tongue sandwiches?
Waiter: They speak for themselves.

Mrs. Isley: Jack, what is a flood?
Jack: A river too big for its bridges.

Gallup's Hardware

Home of

KELVINATOR APPLIANCES
DUOTHERM HEATERS
DUPONT PAINTS

Phone 300
SANFORD, N. C.

FIELD'S ICE & COAL CO.

Pure Ice *Quality Coal*

Telephone
601 . . . 602

719 South Endor Street
SANFORD, N. C.

DRIVE-IN THEATRE

TRAMWAY, N. C.

BRYANT JOHNSON
REAL ESTATE

Phone 97-J

223 Carthage Street
SANFORD, N. C.

THREE POINTS SODA SHOP

FOR THE BEST
SANDWICHES IN TOWN

SANFORD, N. C.

ROGERS'
FUNERAL HOME

TEL. 206

Steele Street

SANFORD, N. C.

Scott: Do you serve crabs here?
Waiter: We serve anybody.

Mrs. Isley: Why are you late?
Scott: Class began before I got here.

WOMACK
LUMBER CO.

RETAIL
LUMBER

106 W. Globe Street
JONESBORO HEIGHTS

MILKYWAY
DRIVE-IN

★

Phone 2-2516
JONESBORO HEIGHTS

CENTER THEATER

TEL. 2-2411

JONESBORO HEIGHTS
SANFORD, NORTH CAROLINA

Alice to druggist: Do you believe in freedom of speech?
Druggist: Yes.
Alice: May I use your phone.

Jack: Gimme a round trip ticket.
Ticket Agent: Where to, sir?
Jack: Back here, ya dad burn fool!

LOVING'S

Quality Spells What Loving's Sells

FURNITURE : PAINT
ELECTRICAL APPLIANCES

BEST WISHES
from

BUDD-MANN CO.

SANFORD, N. C.

LESSIE'S

Carthage Street

SANFORD, N. C.

S. & D. SERVICE STATION

JONESBORO HEIGHTS

L. P. COX CO.
GENERAL CONTRACTORS

JONESBORO HEIGHTS
SANFORD, NORTH CAROLINA

JONES-LEE FURNITURE COMPANY

Better Home Furnishers

118-122 Wicker Street
Telephone 149

BYRD BUTANE GAS SERVICE

Prompt Delivery

Telephone 2-2306
JONESBORO HEIGHTS

Ruth: I caught my boy friend flirting.
Aldena: I caught mine that way too.

Mother to Ruth's Beau: It's past 1 a.m.; young man, do you think you can stay all night?
Young Don: Just a minute, I'll call my mother.

Printed and bound by Edwards & Broughton Co, Raleigh, N. C.

Lee County Libraries, NC

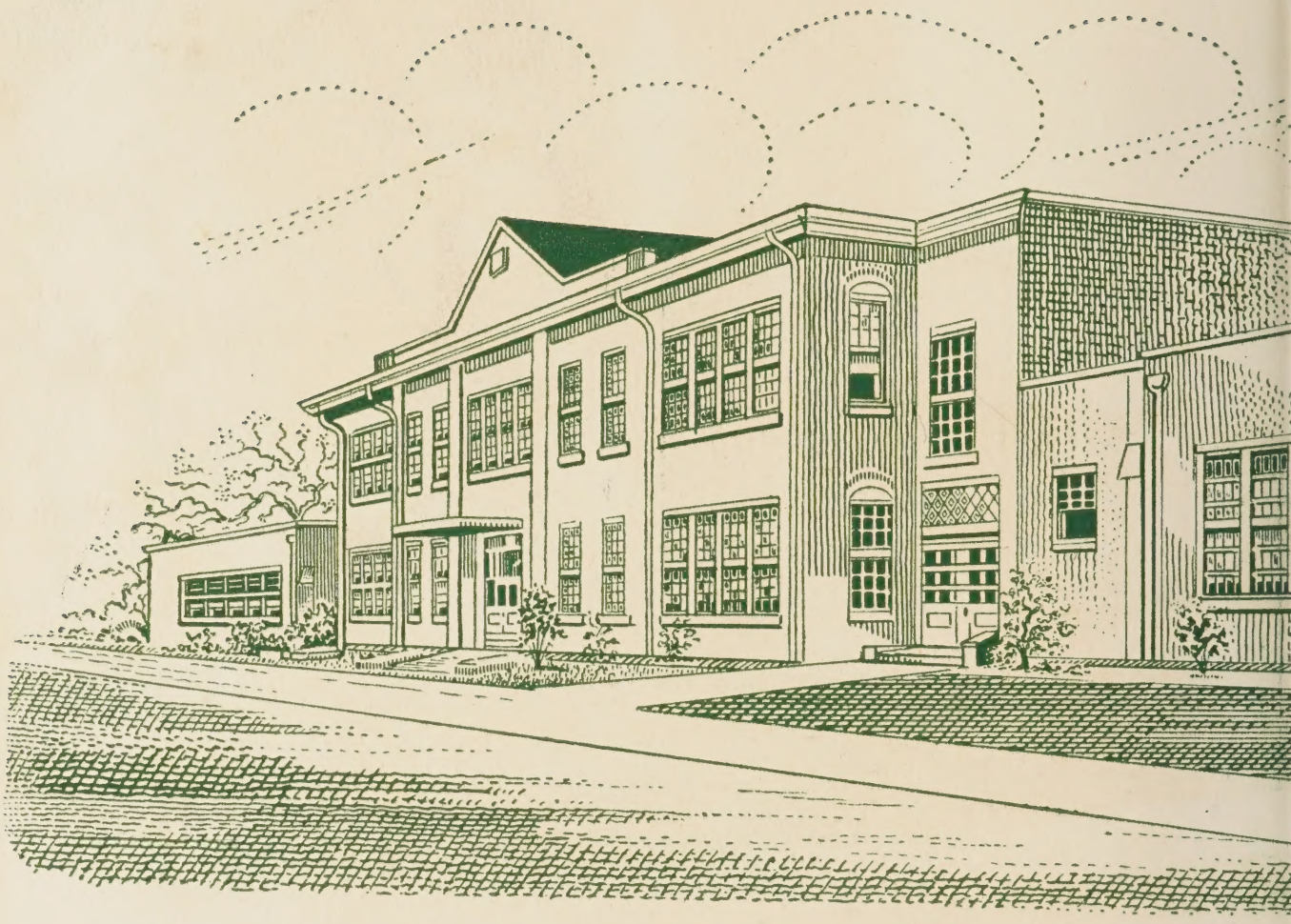

1 page 25.00
1/2 " 15.00
1/4 " 8.50
1/8 " 5.00

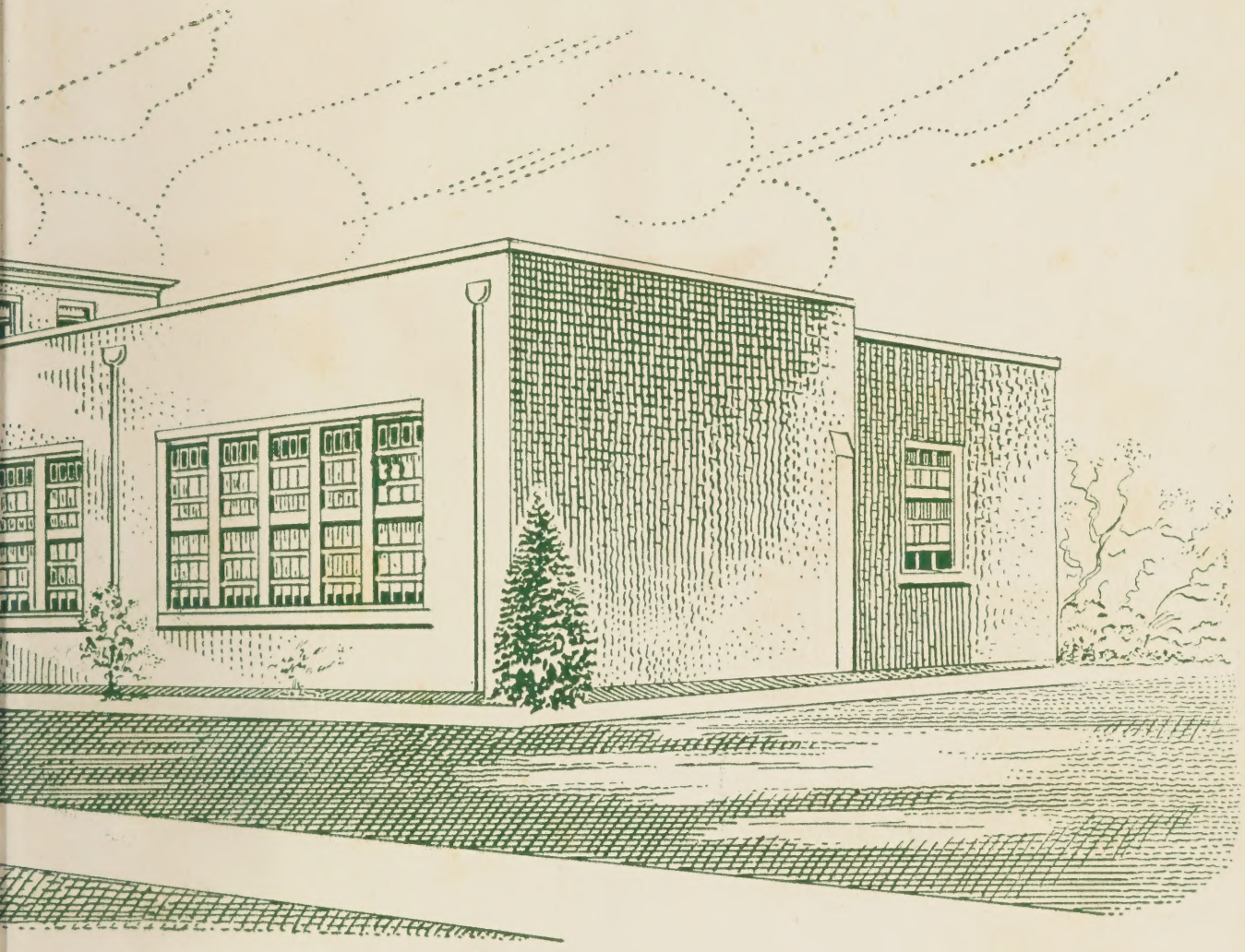

EDWARDS & BROUGHTON CO.
RALEIGH
NORTH CAROLINA